PORT MACKENZIE DRAFT SITE EXHIBIT

APRIL 2011

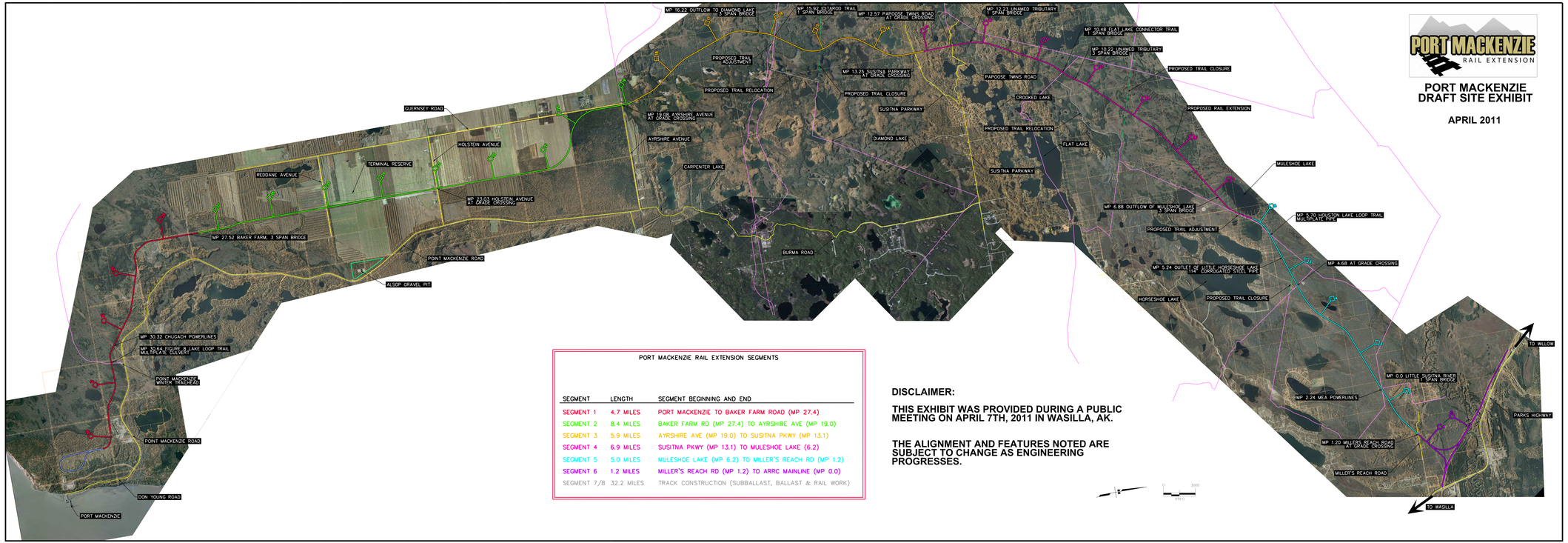

PORT MACKENZIE RAIL EXTENSION SEGMENTS

SEGMENT	LENGTH	SEGMENT BEGINNING AND END
SEGMENT 1	4.7 MILES	PORT MACKENZIE TO BAKER FARM ROAD (MP 27.4)
SEGMENT 2	8.4 MILES	BAKER FARM RD (MP 27.4) TO AYRSHIRE AVE (MP 19.0)
SEGMENT 3	5.9 MILES	AYRSHIRE AVE (MP 19.0) TO SUSITNA PKWY (MP 13.1)
SEGMENT 4	6.9 MILES	SUSITNA PKWY (MP 13.1) TO MULESHOE LAKE (6.2)
SEGMENT 5	5.0 MILES	MULESHOE LAKE (MP 6.2) TO MILLER'S REACH RD (MP 1.2)
SEGMENT 6	1.2 MILES	MILLER'S REACH RD (MP 1.2) TO ARRC MAINLINE (MP 0.0)
SEGMENT 7/8	32.2 MILES	TRACK CONSTRUCTION (SUBBALLAST, BALLAST & RAIL WORK)

DISCLAIMER:

THIS EXHIBIT WAS PROVIDED DURING A PUBLIC MEETING ON APRIL 7TH, 2011 IN WASILLA, AK.

THE ALIGNMENT AND FEATURES NOTED ARE SUBJECT TO CHANGE AS ENGINEERING PROGRESSES.